

ELEVATION

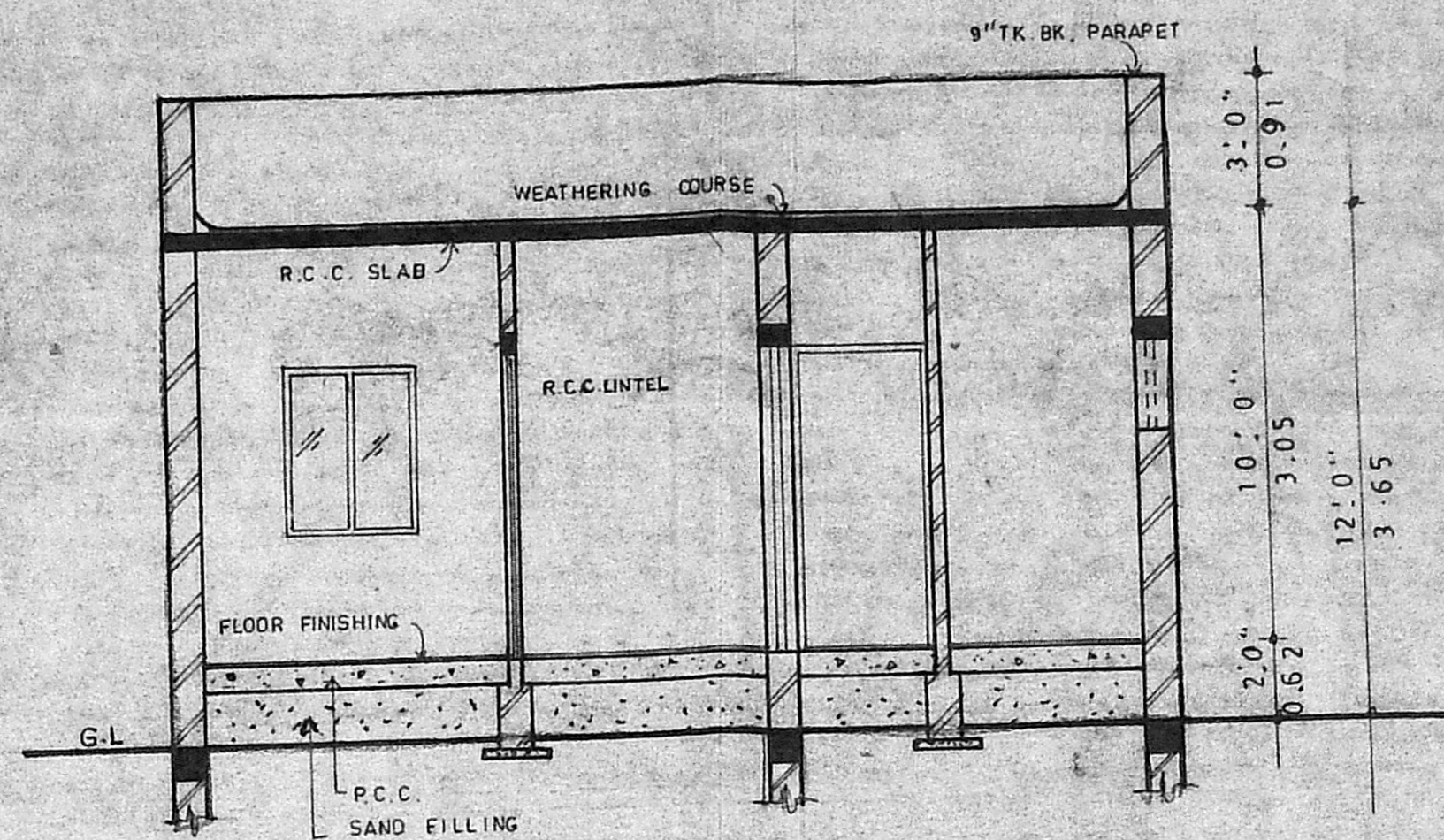

SECTION - AA

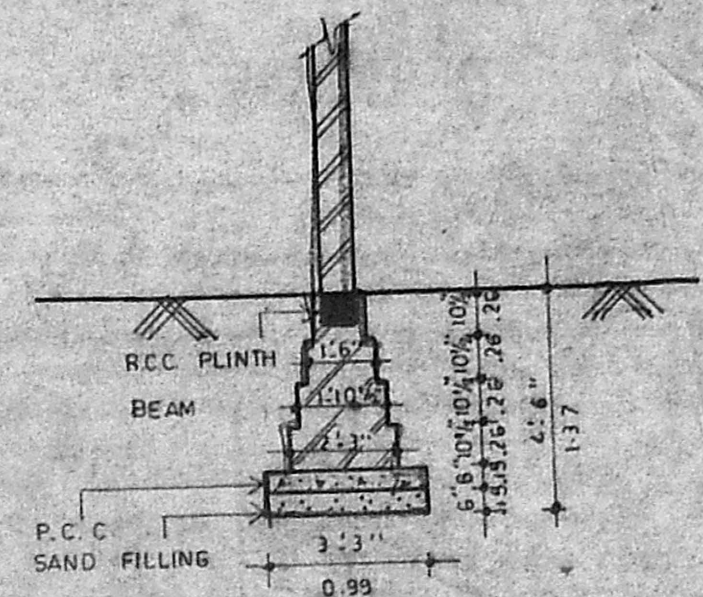

FOUNDATION DETAILS FOR WALLS

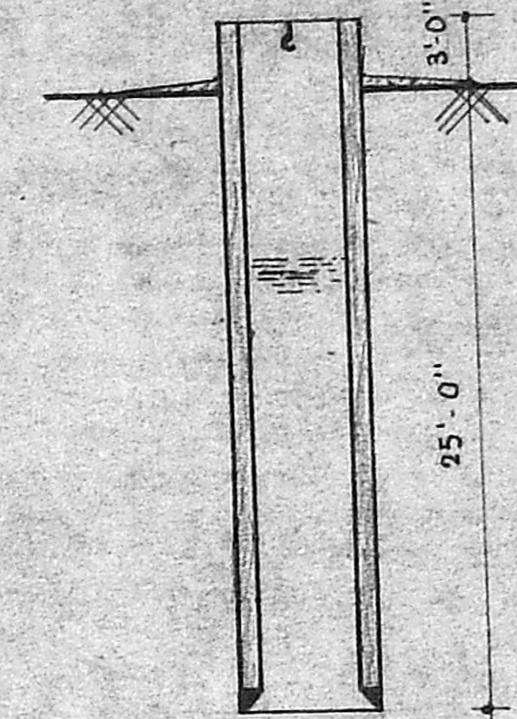

DETAILS OF WELL

SCALE: 1" = 8' 0"

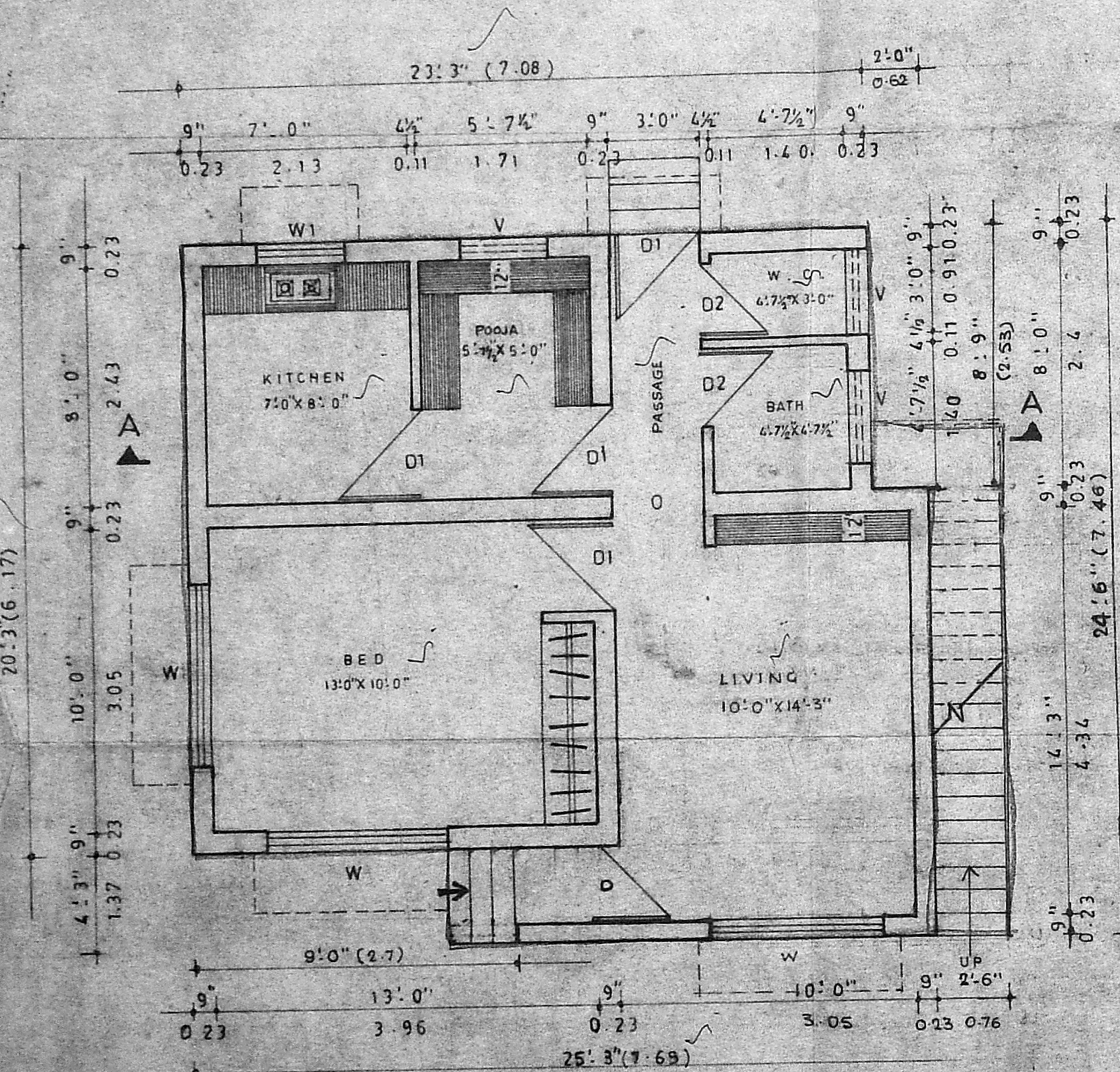

GROUND FLOOR PLAN

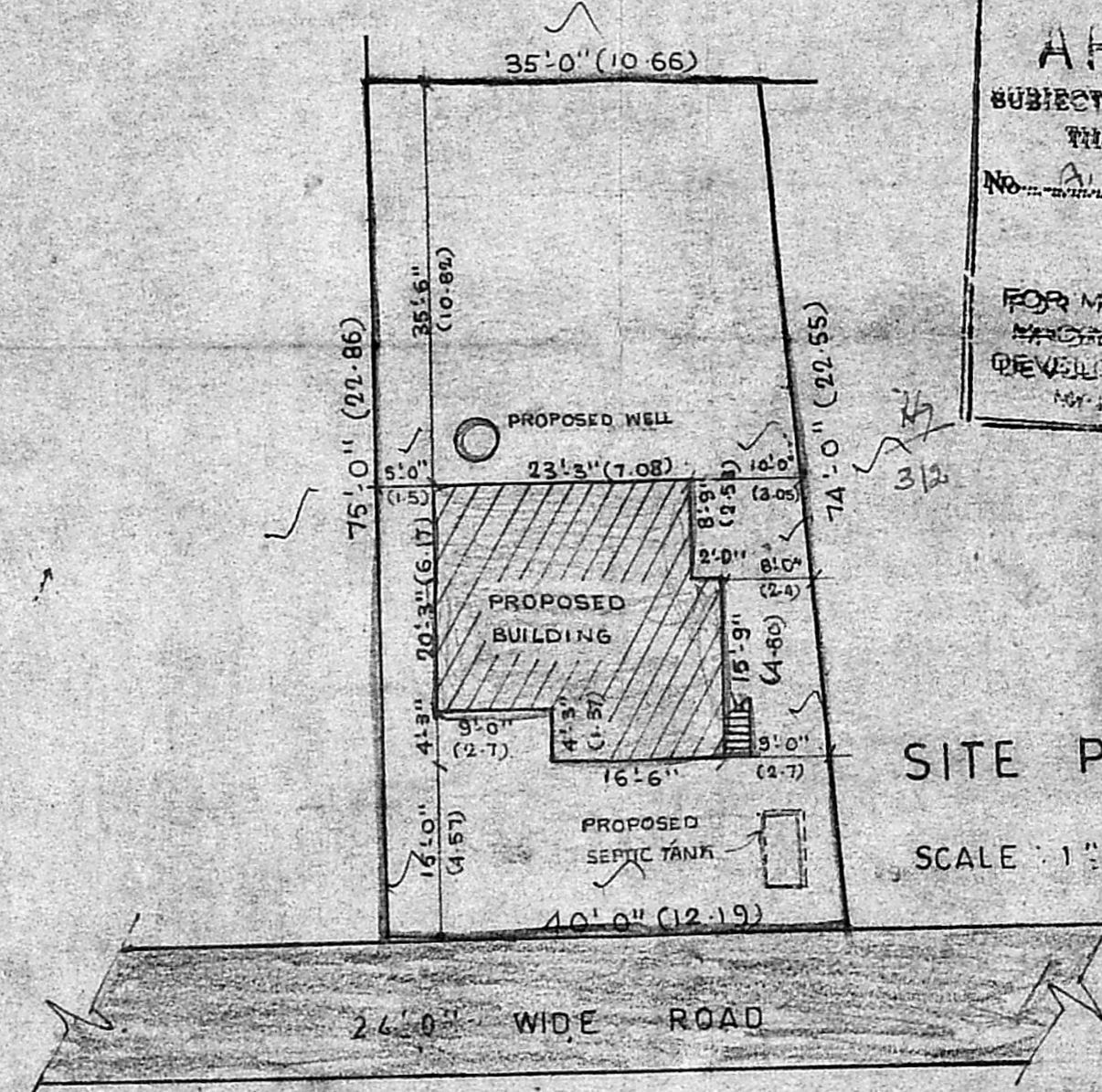

SITE PLAN

SCALE: 1" = 16' 0"

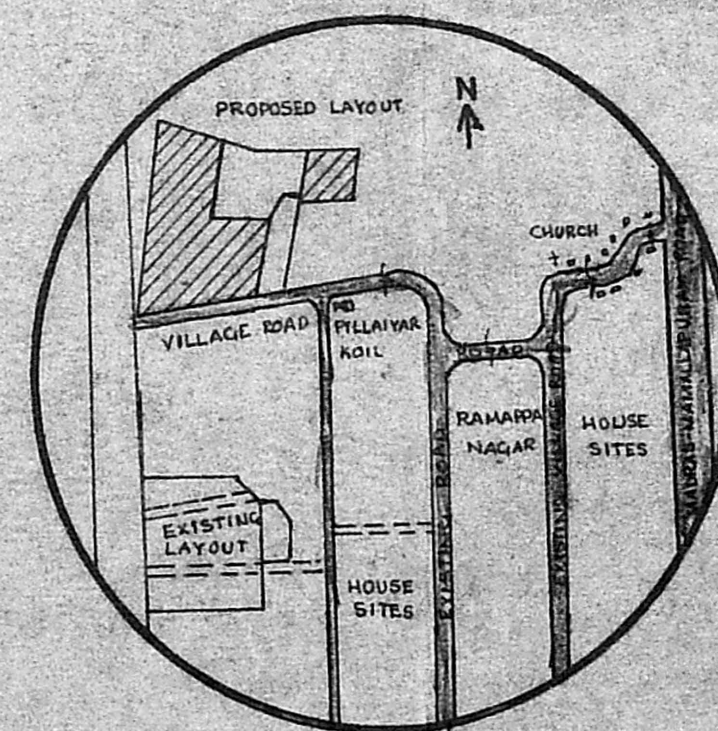
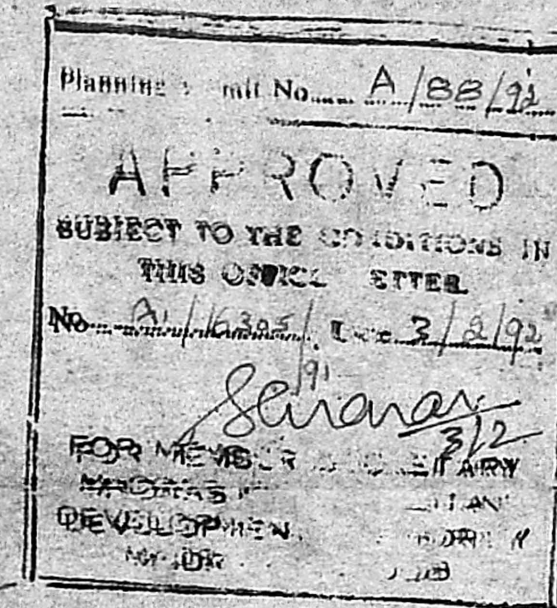

KEY PLAN

NOT TO SCALE

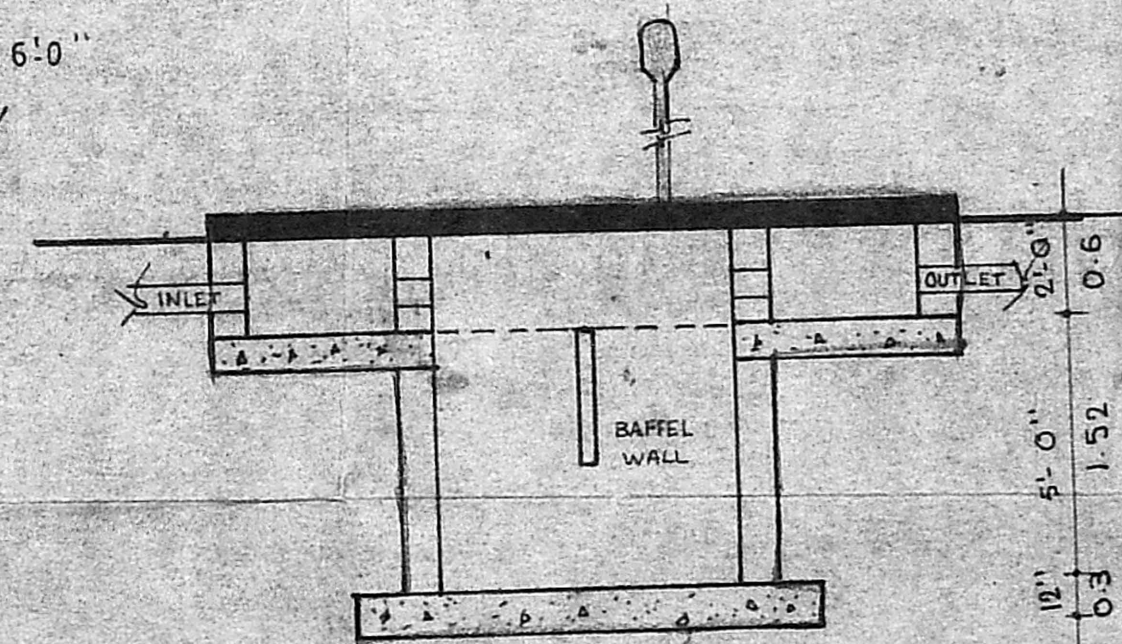

DETAILS OF SEPTIC TANK

SCHEDULE OF JOINERY

D	DCOR	3'6" X 7'0"	1.0 X 2.1
D1	DO	3'0" X 7'0"	0.9 X 2.1
D2	DO	2'6" X 7'0"	0.6 X 2.1
W	WINDOW	6'0" X 4'0"	1.8 X 1.2
W1	DO	3'0" X 4'0"	0.9 X 1.2
V	VENTILATOR	3'0" X 2'0"	0.9 X 0.6

Revised Plan

A1/16305/91
13/12/91

SPECIFICATION

- FOUNDATION - Conventional wall footing
- SUPER STRUCTURE - Load Bearing Wall
- PLASTERING - With C.M. 1:4
- FLOORING - Mosaic Tiles Over P.C.C.
- PAINTING - WALLS - White wash
- JOINERY - Enamel Paint

NOTE:

- Proposed Work
- Boundary
- Road

AREA STATEMENT

Plot Area	2793 Sft	259.7 Sqm
Ground Floor Area	567.0 Sft	52.67 Sqm
Plot Coverage	13.83%	
F.S.I.	0.138	

PROPOSED RESIDENCE
AT PLOT NO. 24, S.NO. 66
PART OF 143, PERUNGUDI
VILLAGE, KURINJI NAGAR, ST.
THOMAS MOUNT PANCHAYAT
UNION SAIDAPET TALUK

LICENSED SURVEYOR

P. RAMARAJU, D.C.E.
Class-II, Licensed Surveyor
Corporation of Madras
Reg. No. 169.
No. 24, Tank Square Street,
Saidapet, Madras-600 015.

DRG NO. SCALE: 1" = 4' 0"

DATE: 13.06.91 DRAWN BY:

OWNER: R. Renuka Devi.

ARCHITECTS

mayan's
NO. 21, Mailai Ranganathan Street,
T. Nagar, Madras - 600 017. Ph: 447217.